SECTION 33, T.7N., R.2W., S.L.B.&M.

PLAIN CITY DISTRICT & PLAIN CITY

TAXING UNITS: 19, 21

SCALE 1"-400'

PREFIX: 19-035
ALSO SEE P. 35-1 & 2

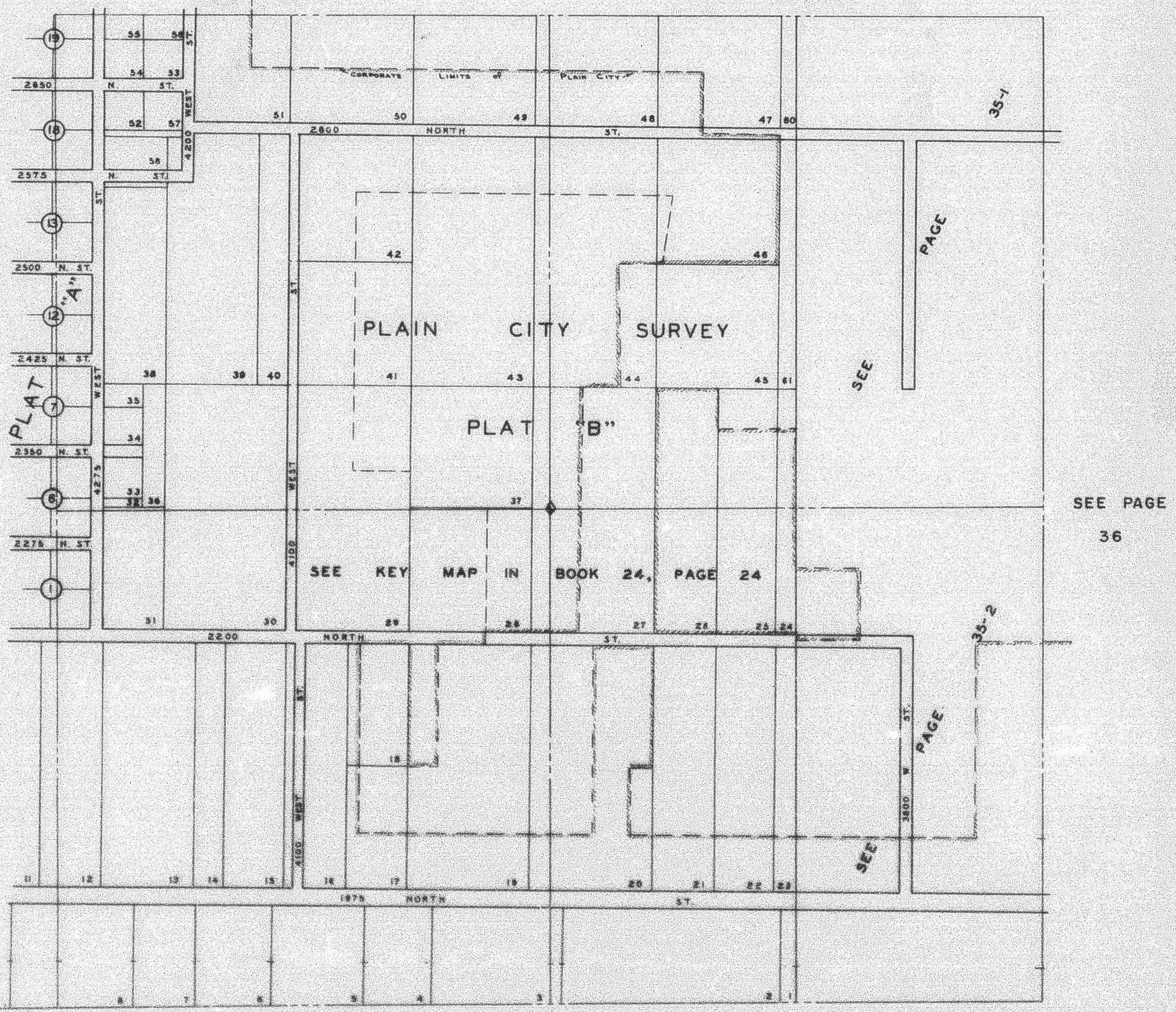

SEE BOOK 15, PAGE 13

SEE BOOK 15, PAGE 10

R.B. 6-71